



1870 United States Federal Census Record

Name: **Solomon Mandlebaum**
Estimated Birth Year: abt 1843
Age in 1870: 27
BirthPlace: Sachsen (Kgr. /Land in Bundesrepublik) / Saxony (Kingdom/State)
Home in 1870: Chicago Ward 10, Cook, Illinois
Family and Neighbors:
Race: White
Gender: Male
Value of real estate:
Post Office: Chicago

Source Citation: Year: 1870; Census Place: Chicago Ward 10, Cook, Illinois; Roll: M593_205; Page: 519; Image: 339.

Source Information:

Ancestry.com. 1870 United States Federal Census [database on-line]. Provo, UT, USA: MyFamily.com, Inc., 2003. Original data:

- United States. *Ninth Census of the United States, 1870*. Washington, D.C. National Archives and Records Administration. M593, RG29, 1,761 rolls.
- Minnesota. *Minnesota Census Schedules for 1870*. Washington, D.C.: National Archives and Records Administration. T132, RG29, 13 rolls.

Description:

This database is an index to individuals enumerated in the 1870 United States Federal Census, the Ninth Census of the United States. Census takers recorded many details including each person's name, age at last birthday, sex, color, birthplace, occupation, and more. No relationships were shown between members of a household. Additionally, the names of those listed on the population schedule are linked to actual images of the 1870 Federal Census.

Copyright © 1998-2006, MyFamily.com Inc.



1880 United States Federal Census Record

Name: **Soloman Mandelbaum**
 Home in 1880: Potsdam, Webster, Nebraska
 Age: 36
 Estimated Birth Year: abt 1844
 BirthPlace: SAXONY
 Relation to head-of-household: Something other than a direct relationship
 Father's birthplace: SAX
 Mother's birthplace: SAX
 Neighbors:
 Occupation: Dry Goods Merch.
 Marital status: Married
 Race: White
 Gender: Male
 Cannot read/write:
 Blind:
 Deaf and dumb:
 Otherwise disabled:
 Idiotic or insane:

Household Members:	Name	Age
	<u>John S. Mcclellan</u>	52
	<u>Margret Mcclellan</u>	53
	<u>Mary Mcclellan</u>	28
	<u>Anna Mcclellan</u>	22
	<u>Margret Mcclellan</u>	18
	<u>John Mcloud</u>	3
	<u>Catharine Luhn</u>	20
	<u>Philip D. Shunk</u>	25
	<u>John Ekroot</u>	23
	<u>John O. Burgess</u>	25
	<u>Philip Bock</u>	23
	<u>William D. Barnett</u>	28
	<u>George Delagner</u>	20
	<u>Nichlos Hengan</u>	21
	<u>Herbert Lobdell</u>	30
	<u>Ernst Lepause</u>	22
	<u>Soloman Weil</u>	30



1900 United States Federal Census Record

Name: **Carrie Mandelbaum**
 Home in 1900: Potsdam, Webster, Nebraska
 Age: 30
 Estimated Birth Year: abt 1870
 BirthPlace: Illinois
 Relationship to head-of-house: Daughter
 Father's name: Soloman
 Mother's name: Adeline
 Race: White

Occupation:

Neighbors:

Household Members:	Name	Age
	<u>Soloman Mandelbaum</u>	48
	<u>Adeline Mandelbaum</u>	48
	<u>Carrie Mandelbaum</u>	30

Source Citation: Year: 1900; Census Place: Potsdam, Webster, Nebraska; Roll: T623 942; Page: 6B; Enumeration District: 173.

Source Information:

Ancestry.com. 1900 United States Federal Census [database on-line]. Provo, UT, USA: MyFamily.com, Inc., 2004. Original data: United States of America, Bureau of the Census. *Twelfth Census of the United States, 1900*. Washington, D.C.: National Archives and Records Administration, 1900. T623, 1854 rolls.

Description:

This database is an index to individuals enumerated in the 1900 United States Federal Census, the Twelfth Census of the United States. Census takers recorded many details including each person's name, address, relationship to the head of household, color or race, sex, month and year of birth, age at last birthday, marital status, number of years married, the total number of children born of the mother, the number of those children living, birthplace, birthplace of father and mother, if the individual was foreign born, the year of immigration and the number of years in the United States, the citizenship status of foreign-born individuals over age twenty-one, occupation, and more. Additionally, the names of those listed on the population schedule are linked to actual images of the 1900 Federal Census.

Copyright © 1998-2006, MyFamily.com Inc.



1900 United States Federal Census Record

Name: **Soloman Mandelbaum**
 Home in 1900: Potsdam, Webster, Nebraska
 Age: 48
 Estimated Birth Year: abt 1852
 BirthPlace: Germany
 Relationship to head-of-house: Head
 Spouses's Name: Adeline
 Race: White
 Occupation:
 Immigration year: 1860

Neighbors:

Household Members:	Name	Age
	<u>Soloman Mandelbaum</u>	48
	<u>Adeline Mandelbaum</u>	48
	<u>Carrie Mandelbaum</u>	30

Source Citation: Year: 1900; Census Place: Potsdam, Webster, Nebraska; Roll: T623 942; Page: 6B; Enumeration District: 173.

Source Information:

Ancestry.com. 1900 United States Federal Census [database on-line]. Provo, UT, USA: MyFamily.com, Inc., 2004. Original data: United States of America, Bureau of the Census. *Twelfth Census of the United States, 1900*. Washington, D.C.: National Archives and Records Administration, 1900. T623, 1854 rolls.

Description:

This database is an index to individuals enumerated in the 1900 United States Federal Census, the Twelfth Census of the United States. Census takers recorded many details including each person's name, address, relationship to the head of household, color or race, sex, month and year of birth, age at last birthday, marital status, number of years married, the total number of children born of the mother, the number of those children living, birthplace, birthplace of father and mother, if the individual was foreign born, the year of immigration and the number of years in the United States, the citizenship status of foreign-born individuals over age twenty-one, occupation, and more. Additionally, the names of those listed on the population schedule are linked to actual images of the 1900 Federal Census.

Copyright © 1998-2006, MyFamily.com Inc.



1900 United States Federal Census Record

Name: **Adeline Mandelbaum**
 Home in 1900: Potsdam, Webster, Nebraska
 Age: 48
 Estimated Birth Year: abt 1852
 BirthPlace: New York
 Relationship to head-of-house: Wife
 Spouses's Name: Soloman
 Race: White

Occupation:

Neighbors:

Household Members:	Name	Age
	<u>Soloman Mandelbaum</u>	48
	<u>Adeline Mandelbaum</u>	48
	<u>Carrie Mandelbaum</u>	30

Source Citation: Year: 1900; Census Place: Potsdam, Webster, Nebraska; Roll: T623 942; Page: 6B; Enumeration District: 173.

Source Information:

Ancestry.com. 1900 United States Federal Census [database on-line]. Provo, UT, USA: MyFamily.com, Inc., 2004. Original data: United States of America, Bureau of the Census. *Twelfth Census of the United States, 1900*. Washington, D.C.: National Archives and Records Administration, 1900. T623, 1854 rolls.

Description:

This database is an index to individuals enumerated in the 1900 United States Federal Census, the Twelfth Census of the United States. Census takers recorded many details including each person's name, address, relationship to the head of household, color or race, sex, month and year of birth, age at last birthday, marital status, number of years married, the total number of children born of the mother, the number of those children living, birthplace, birthplace of father and mother, if the individual was foreign born, the year of immigration and the number of years in the United States, the citizenship status of foreign-born individuals over age twenty-one, occupation, and more. Additionally, the names of those listed on the population schedule are linked to actual images of the 1900 Federal Census.

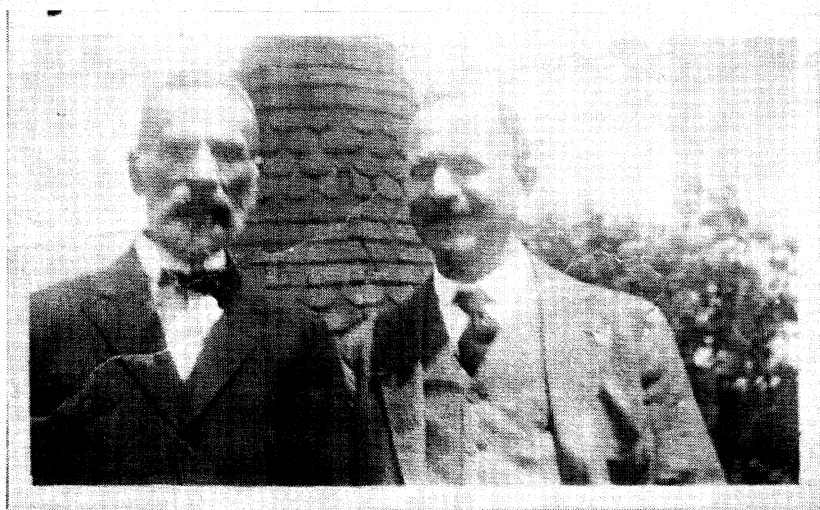

"Uncle Sol" + Jacob D. Mandelbaum
on back of photo